

**LEGEND**

- 400 --- EXISTING CONTOUR
- 400 — PROPOSED CONTOUR
- EXISTING STREAM
- EXISTING TREELINE
- LIMITS OF LAND TO BE AFFECTED OVER LIFE OF MINE (36± ACRES)
- LIMITS OF LAND TO BE AFFECTED DURING 2012 TO 2017 PERMIT TERM (10.5 ACRES)
- PHASE BOUNDARY
- PROPERTY LINE
- ADJACENT PROPERTY LINE
- NYSDEC 100' WETLAND BUFFER
- ▨ NYSDEC WETLAND

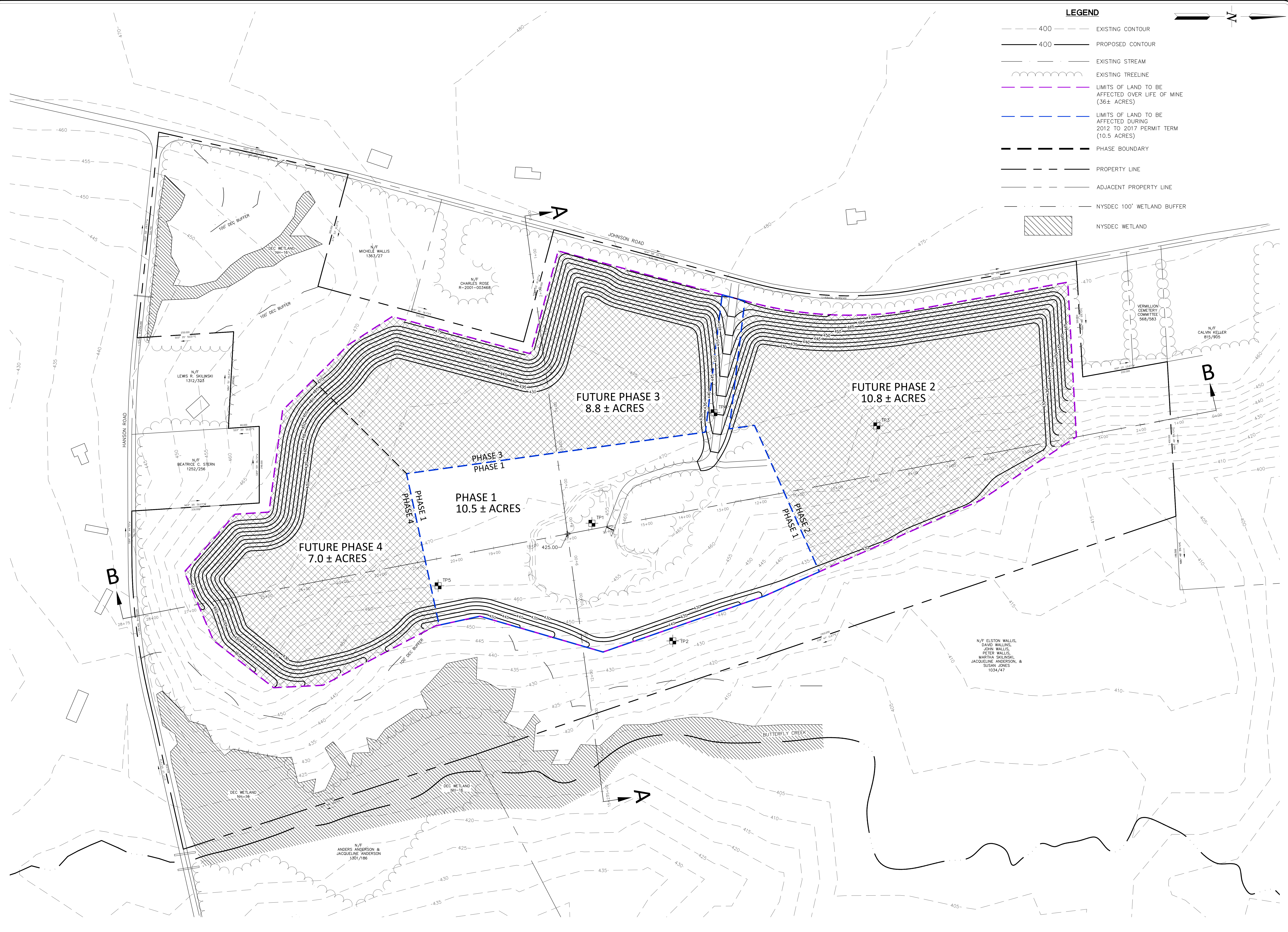
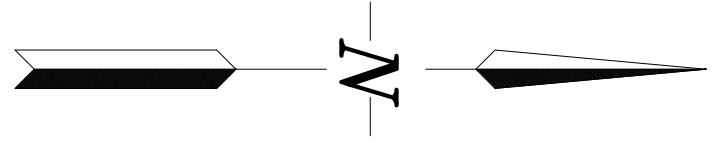

**NOTE:**  
ALL RECLAMATION ACTIVITIES SHALL BE IN ACCORDANCE WITH THE WRITTEN PORTION OF THE RECLAMATION PLAN

FOR INFORMATION ONLY  
NOT FOR CONSTRUCTION

**NOTE: 48 HOURS PRIOR TO ANY CONSTRUCTION ACTIVITIES, THE CONTRACTOR SHALL CONTACT DIG SAFELY NEW YORK TO LOCATE ALL UNDERGROUND UTILITIES. 1-800-962-7962**

<table border="1" style="width: 100%; border-collapse: collapse;"> <tr><td>NO.</td><td>DATE</td><td>REVISIONS</td></tr> <tr><td> </td><td> </td><td> </td></tr> <tr><td> </td><td> </td><td> </td></tr> <tr><td> </td><td> </td><td> </td></tr> </table>	NO.	DATE	REVISIONS										UNAUTHORIZED ALTERATION OR ADDITION TO THIS DRAWING IS A VIOLATION OF SECTION 7209 SUBDIVISION 2, OF THE NEW YORK STATE EDUCATION LAW. ONLY COPIES MADE FROM THE ORIGINAL OF THIS DRAWING BEARING AN ORIGINAL INKED OR EMBOSSED SEAL AND SIGNATURE SHALL BE CONSIDERED TO BE VALID TRUE COPIES. © Copyright 2011 - Ingalls & Associates, LP - All rights reserved.	DAVID F. INGALLS JR., P.E. N.Y.S. LIC. NO. 064993	ingalls & associates, LLP engineers / surveyors 5600 KULLBERG AVENUE WESTFIELD, N.Y. 12090 PHONE: (518) 983-7200 FAX: (518) 983-2824	<p style="text-align: center;"><b>RECLAMATION PLAN</b></p> WD MALONE TRUCKING & EXCAVATING, INC JOHNSON ROAD & HANSON ROAD COUNTY OF OSWEGO STATE OF NEW YORK TOWN OF NEW HAVEN DATE: NOVEMBER 11, 2011 DRAWN BY: RYF CHECKED BY: DP1 JOB NO. 11-116 SCALE: 1"=80' EADD FILE: DF
NO.	DATE	REVISIONS														